

GAMBAR KERJA

MASJID SEDERHANA UKURAN 10X10

Maret 2017

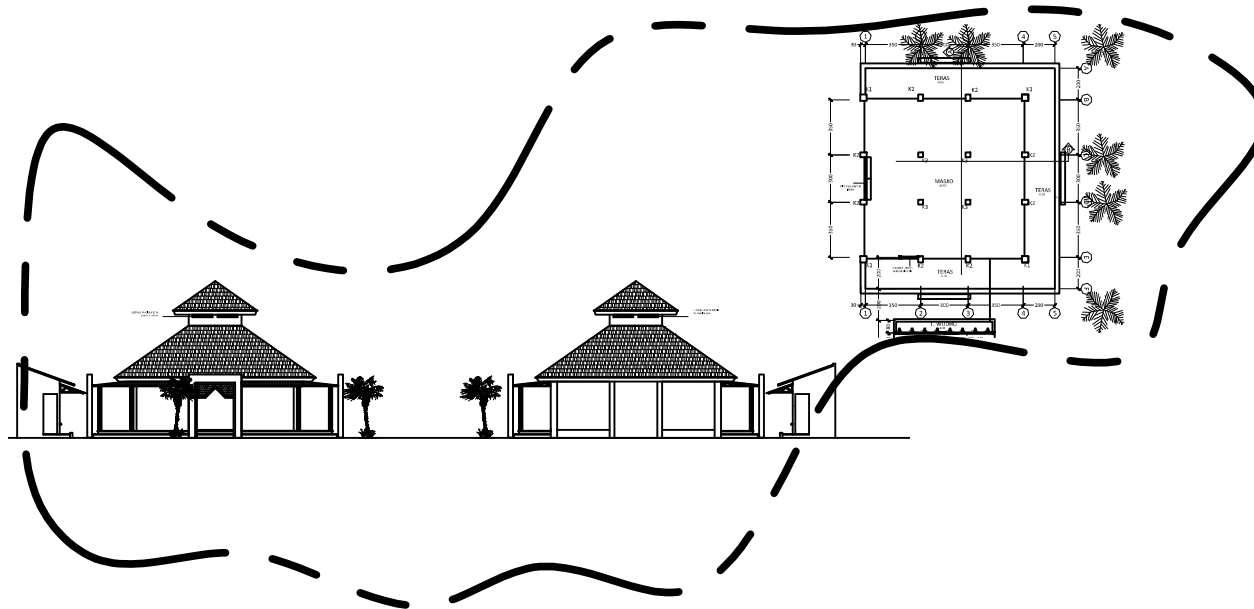

design by

ARGAJOGJA
Architecture, Interior, Engineering

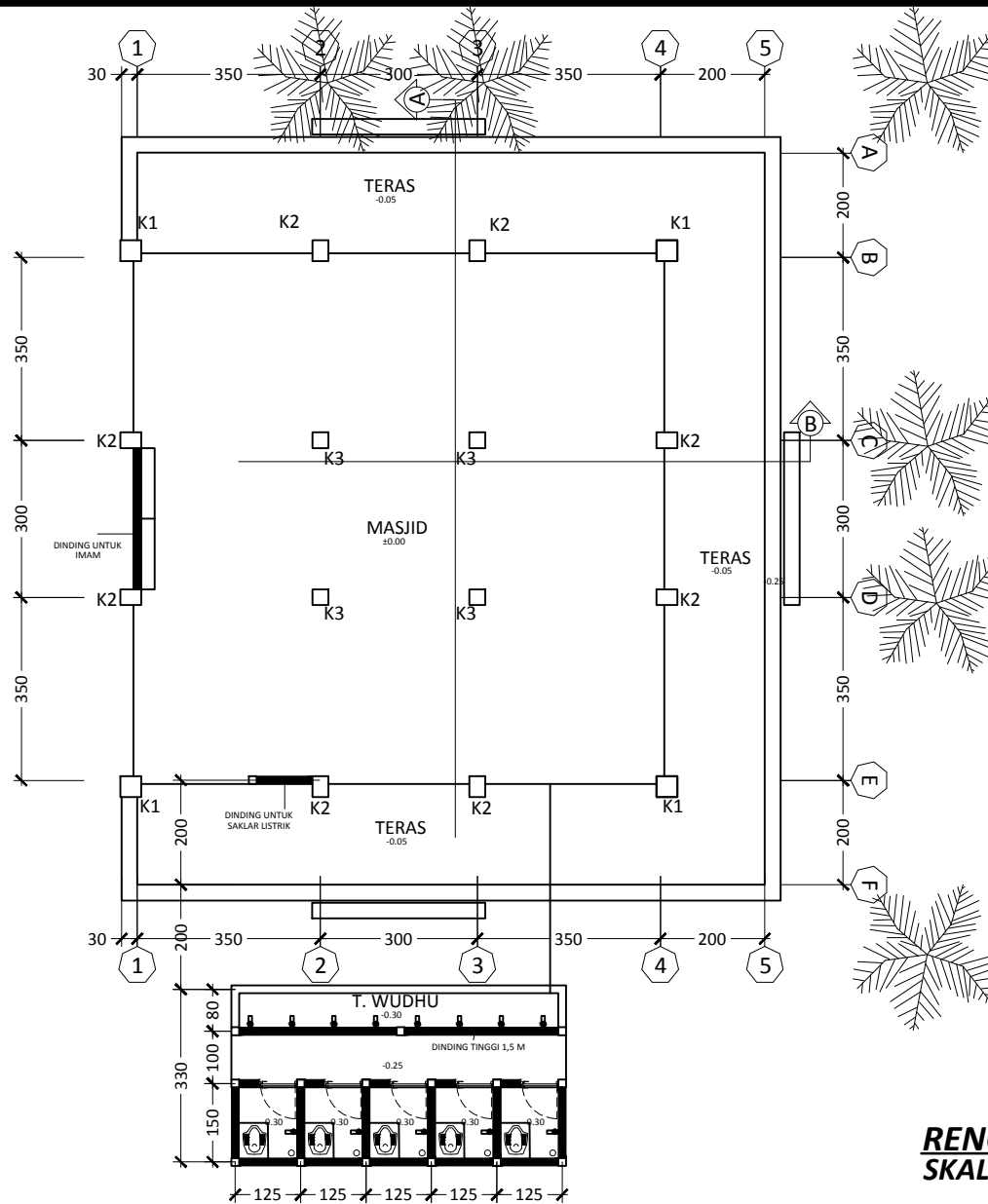

RENCANA DENAH
SKALA 1:140

PROJECT
PEMBANGUNAN MASJID 10X10
OWNER
ARCHITECT
 ARGAJOGJA Architecture, Interior, Engineering
NOTE
REVISI 2 23-03-2017

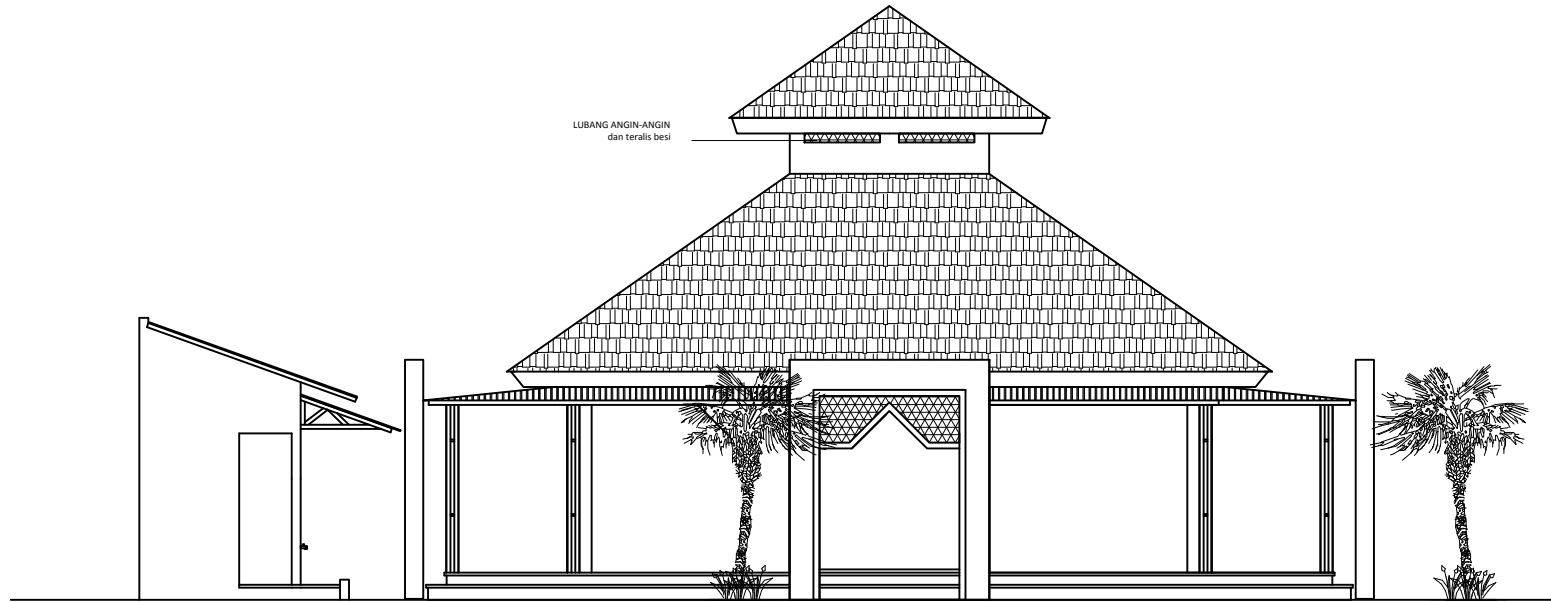

LUBANG ANGIN-ANGIN
dan teralis besi

PROJECT

**PEMBANGUNAN
MASJID 10X10**

OWNER

ARCHITECT



ARGAJOGJA
Architecture, Interior, Engineering

NOTE

**REVISI 1
18-03-2017**

**TAMPAK DEPAN
SKALA 1:125**



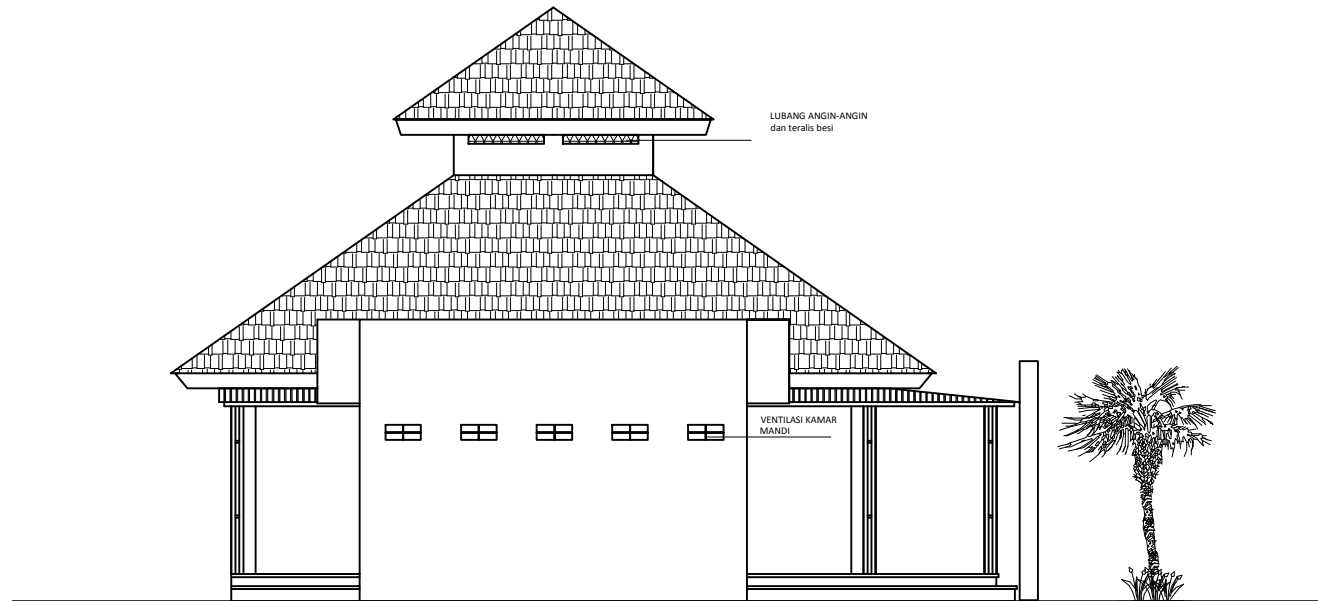

TAMPAK KANAN
SKALA 1:125



PROJECT

**PEMBANGUNAN
MASJID 10X10**

OWNER

ARCHITECT



ARGAJOGJA
Architecture, Interior, Engineering

NOTE

REVISI 1
18-03-2017

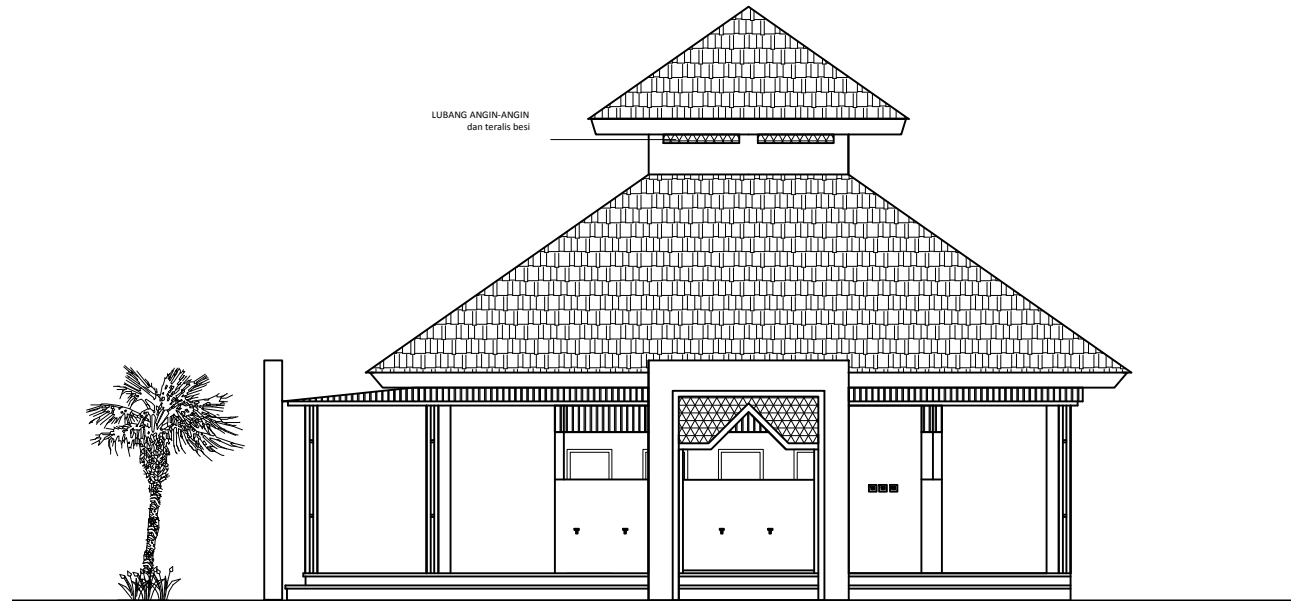

TAMPAK KIRI
SKALA 1:125



PROJECT

**PEMBANGUNAN
MASJID 10X10**

OWNER

ARCHITECT



ARGAJOGJA
Architecture, Interior, Engineering

NOTE

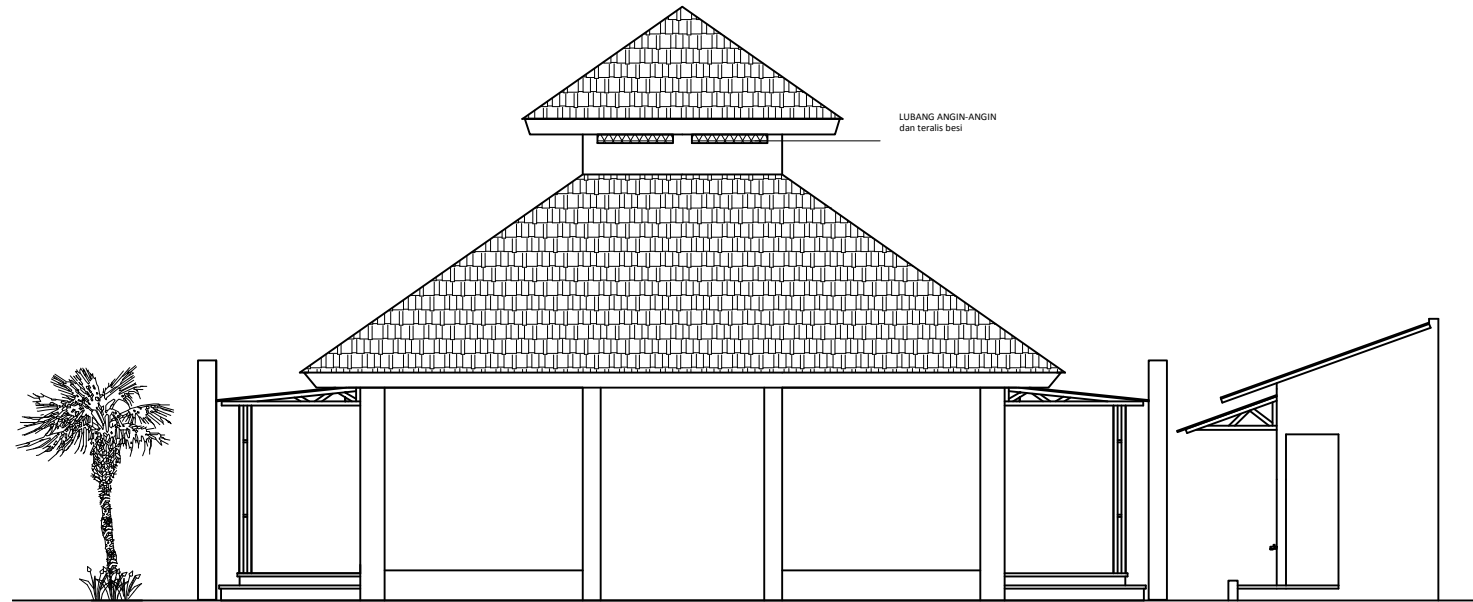

TAMPAK BELAKANG
SKALA 1:125



PROJECT

**PEMBANGUNAN
MASJID 10X10**

OWNER

ARCHITECT



ARGAJOGJA
Architecture, Interior, Engineering

NOTE

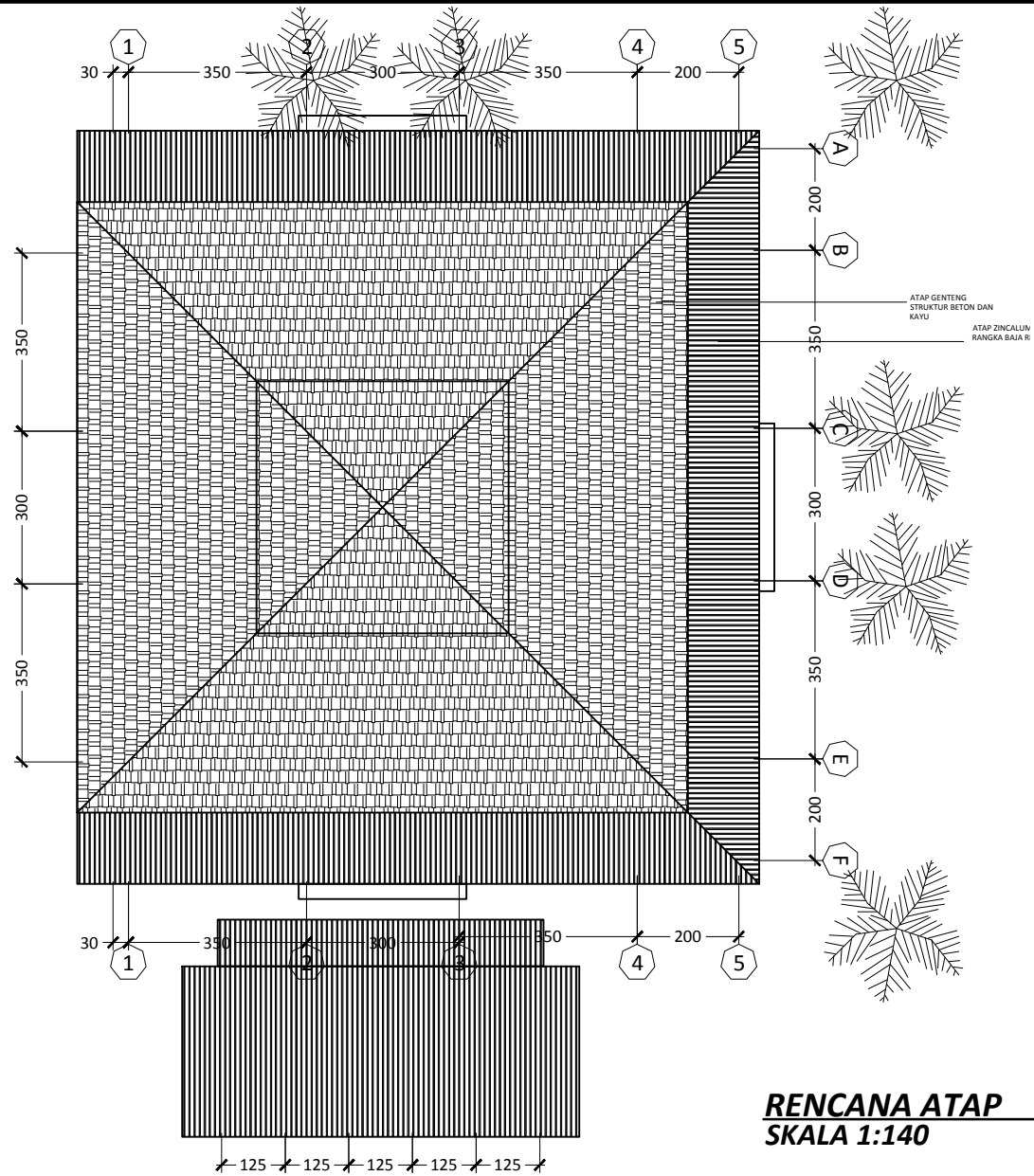

PROJECT

PEMBANGUNAN
MASJID 10X10

OWNER

ARCHITECT



ARGAJOGJA
Architecture, Interior, Engineering

NOTE

REVISI 1
18-03-2017

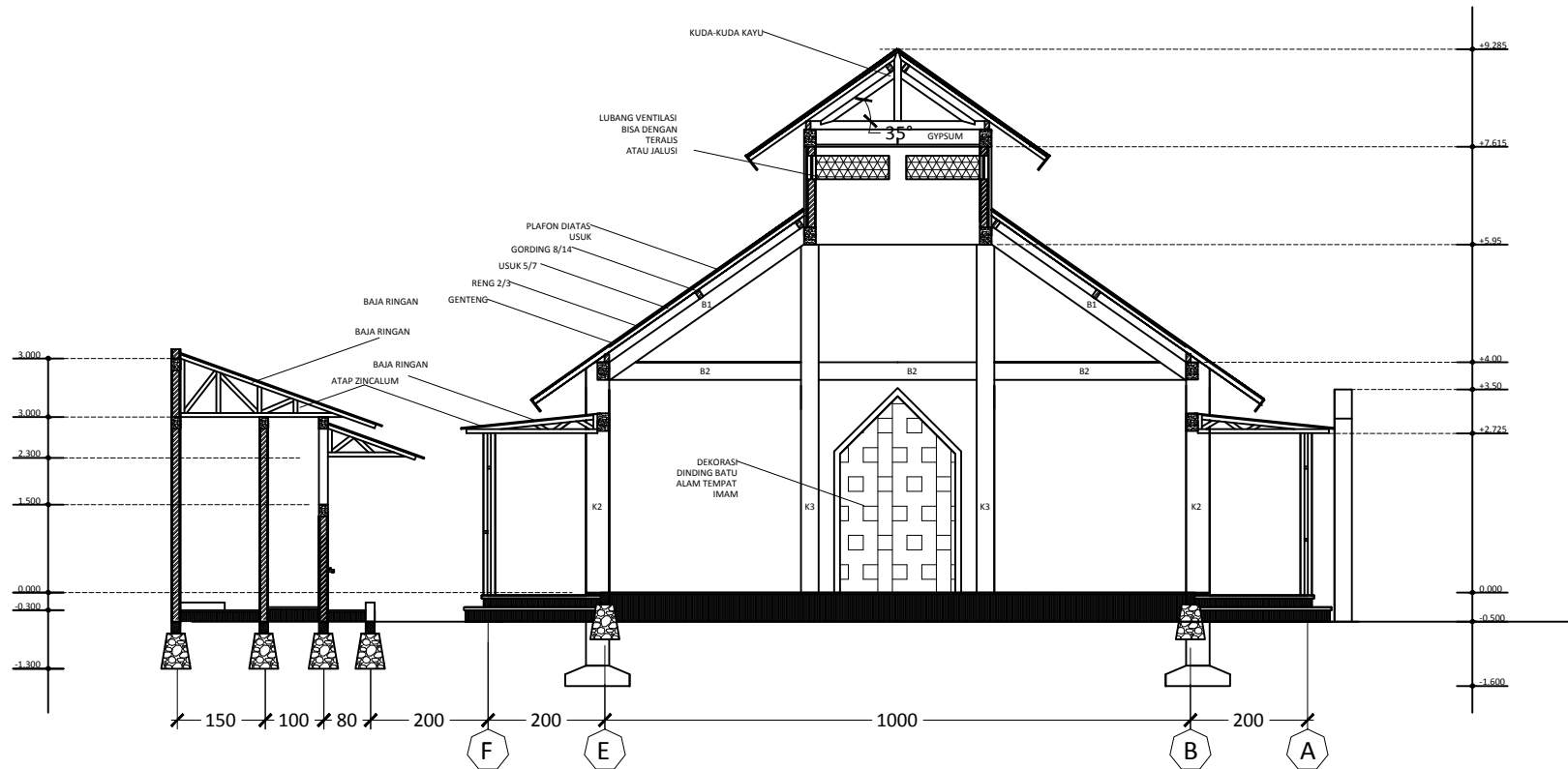

POTONGAN A
SKALA 1:125

PROJECT

**PEMBANGUNAN
 MASJID 10X10**

OWNER

ARCHITECT



ARGAJOGJA
 Architecture, Interior, Engineering

NOTE

REVISI 2
23-03-2017

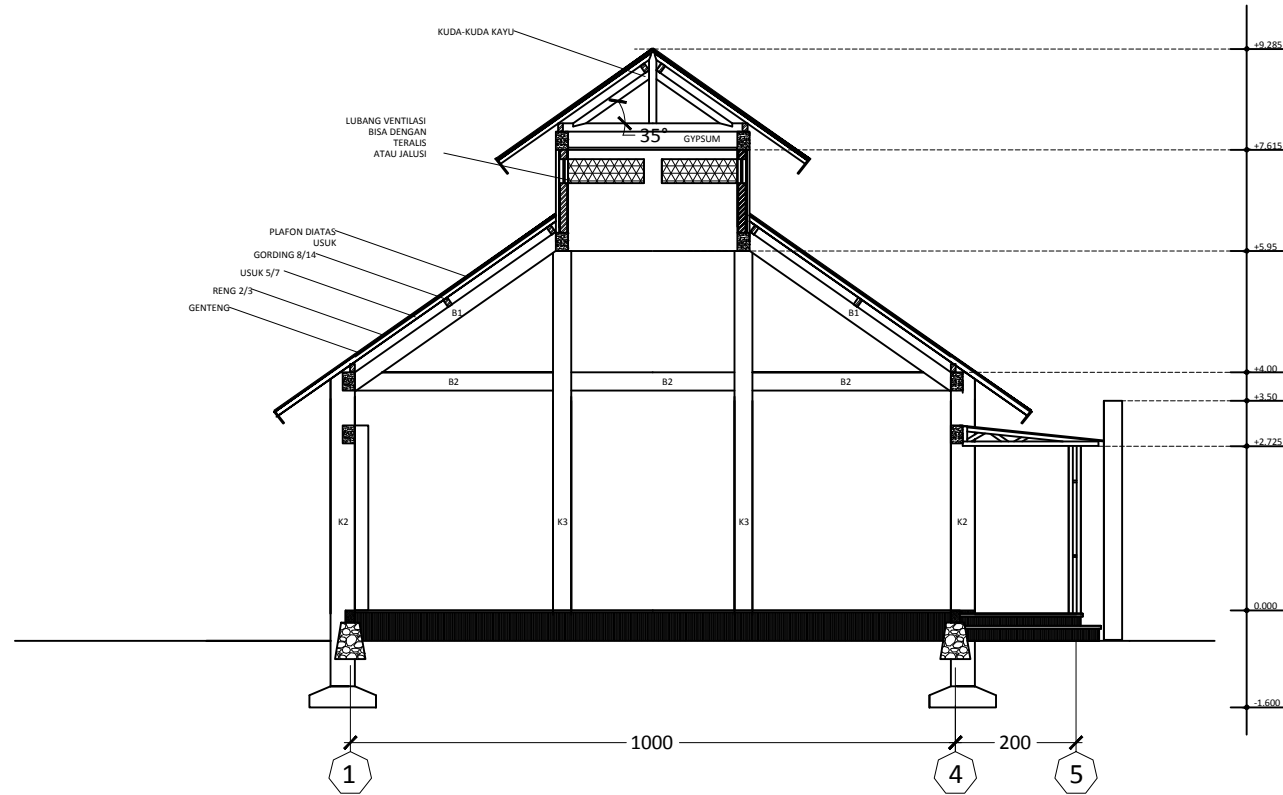

POTONGAN B
SKALA 1:125

PROJECT

**PEMBANGUNAN
 MASJID 10X10**

OWNER

ARCHITECT



ARGAJOGJA
 Architecture, Interior, Engineering

NOTE

REVISI 2
23-03-2017

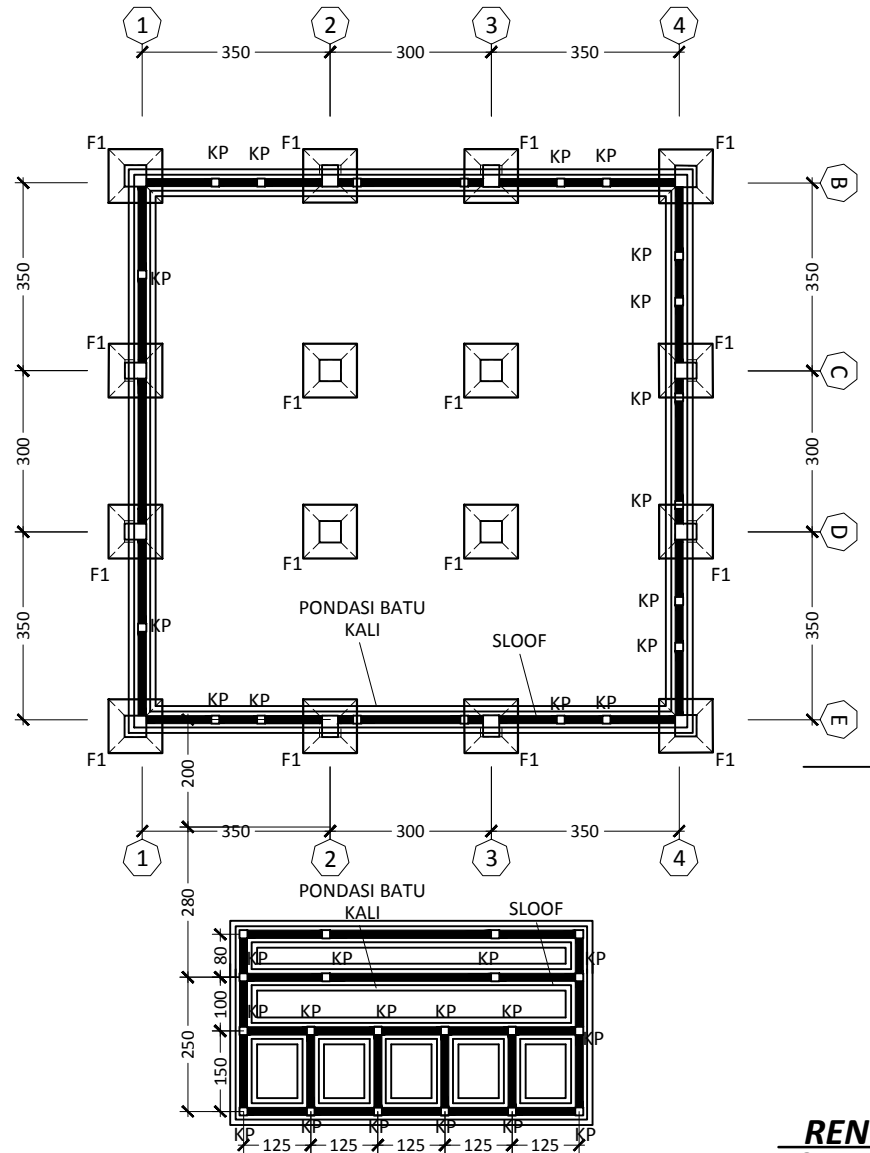

RENCANA PONDASI
SKALA 1:140

PROJECT
PEMBANGUNAN MASJID 10X10
OWNER
ARCHITECT
 ARGAJOGJA Architecture, Interior, Engineering
NOTE
REVISI 2 23-03-2017

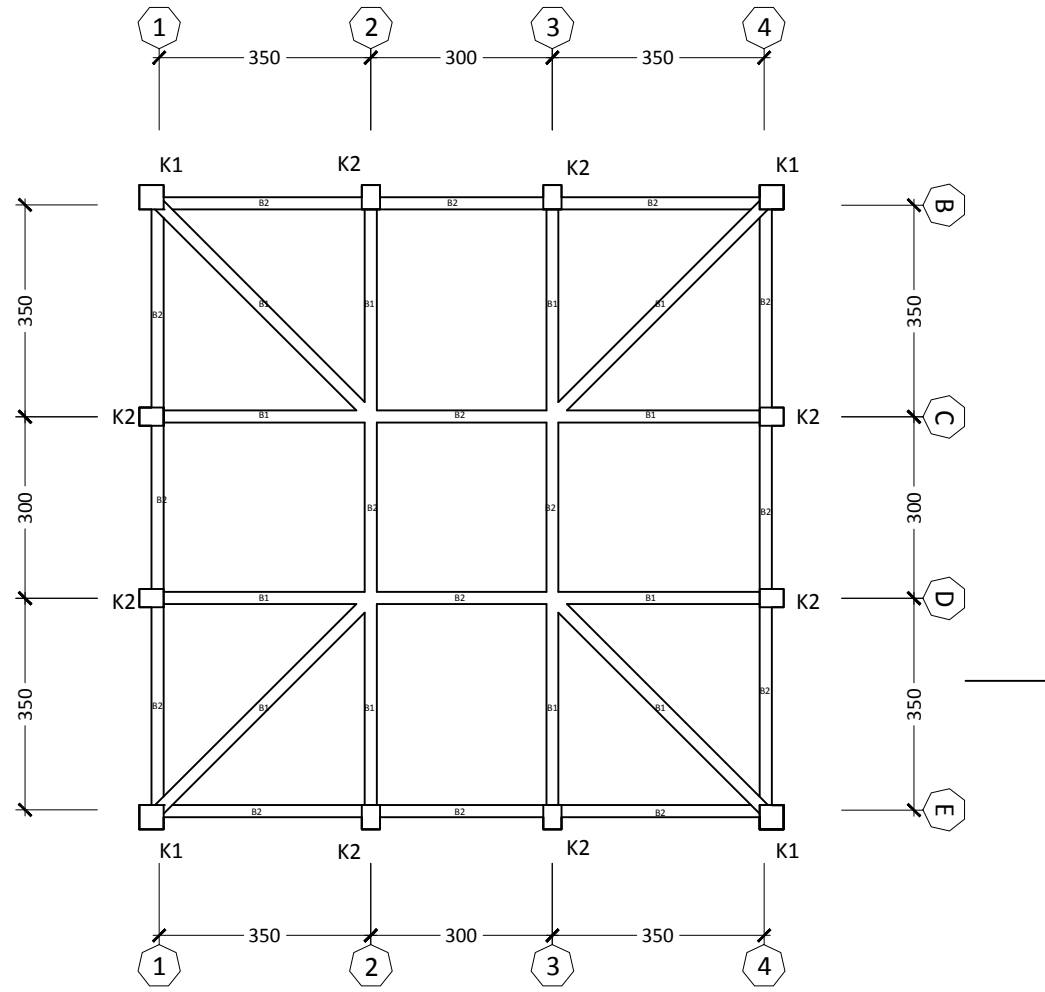

RENCANA BALOK
SKALA 1:125

PROJECT
PEMBANGUNAN MASJID 10X10
OWNER
ARCHITECT
 ARGAJOGJA Architecture, Interior, Engineering
NOTE
REVISI 2 23-03-2017

NOTASI	K-1	K-2	K-3	KP
GAMBAR				
DIMENSI	400 X 400	300 X 400	300 X 300	150 X 150
TULANGAN	8D Ø 13	8D Ø 13	8D Ø 13	4Ø8
SENGKANG	2PØ10 - 100/200	2PØ10 - 100/200	2PØ8 - 100/200	2PØ6 - 100/200

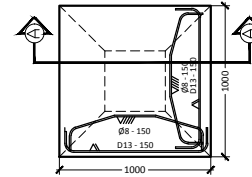

NOTASI	SL	B1		B2		BR
		TUMPUAN	LAPANGAN	TUMPUAN	LAPANGAN	
GAMBAR						
DIMENSI	150 X 200	200 X 400	200 X 400	200 X 300	200 X 300	150 X 200
TULANGAN ATAS	2P Ø 10	5D13	3 D 13	3 D 13	2D13	2P Ø 10
TULANGAN TENGAH		2Ø10	2Ø10	2Ø8	2Ø8	
TULANGAN BAWAH	2P Ø 10	3 D 13	5D13	2D13	3 D 13	2P Ø 10
SENGKANG	2PØ10 - 150	2PØ10 - 100	2PØ10 - 200	2PØ10 - 100	2PØ10 - 200	2PØ10 - 150

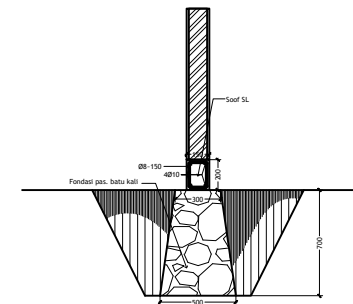
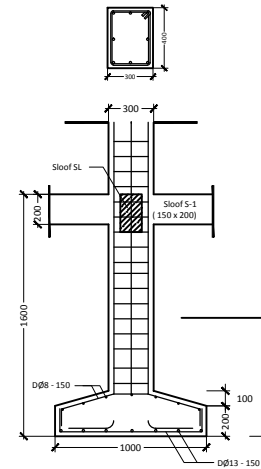

DETAIL PENULANGAN
 SKALA 1:150

PROJECT

PEMBANGUNAN
 MASJID 10X10

OWNER

ARCHITECT



ARGAJOGJA
 Architecture, Interior, Engineering

NOTE

REVISI 2
23-03-2017
 PONDASI FOOTPLAT
 ASUMSI
 TANAH KERAS
 PADA KEDALAMAN
 1,6 METER

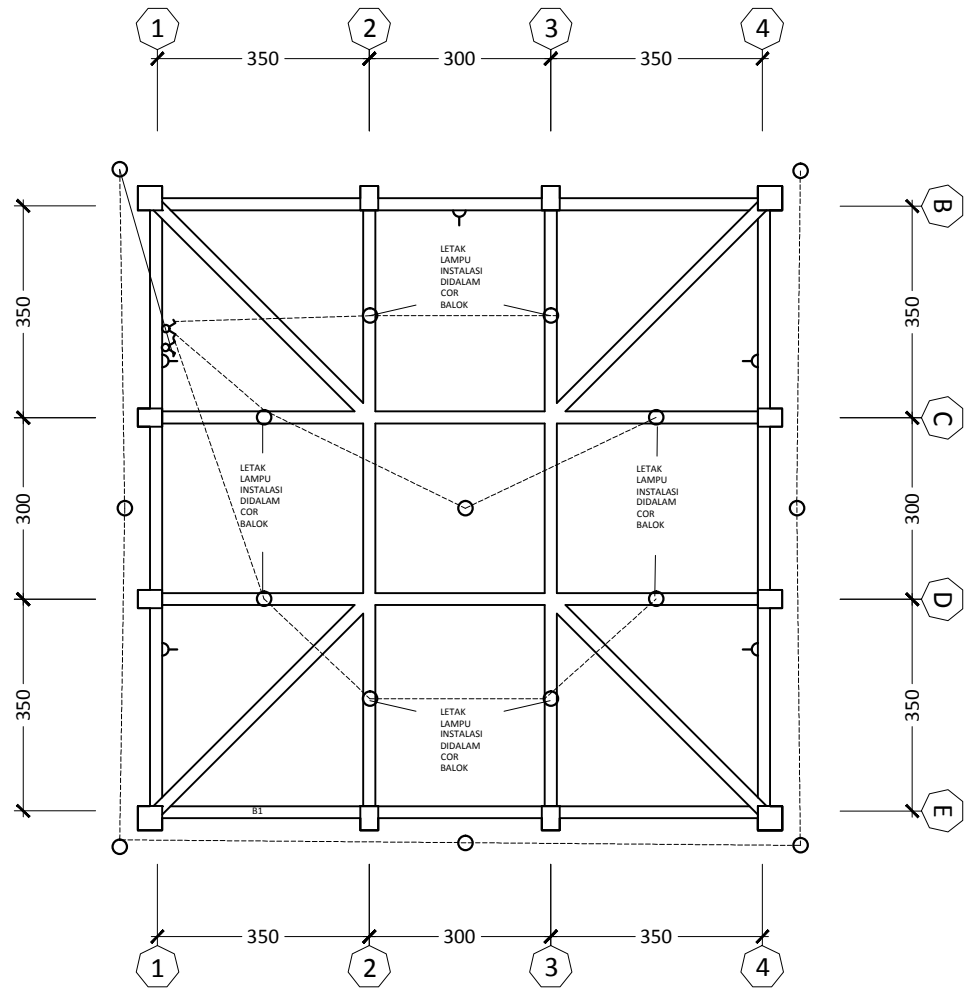

SIMBOL	KETERANGAN
○	= Titik Lampu
⌚	= SAKLAR ganda/ SERI 1.5 mtr dari lantai
♂	= SAKLAR tunggal 1.5 mtr dari lantai
⌋	= OUTLET STOP KONTAK 0.3 mtr dari lantai

DENAH ELEKTRIKAL
SKALA 1:125

PROJECT
PEMBANGUNAN MASJID 10X10
OWNER
ARCHITECT
 ARGAJOGJA Architecture, Interior, Engineering
NOTE